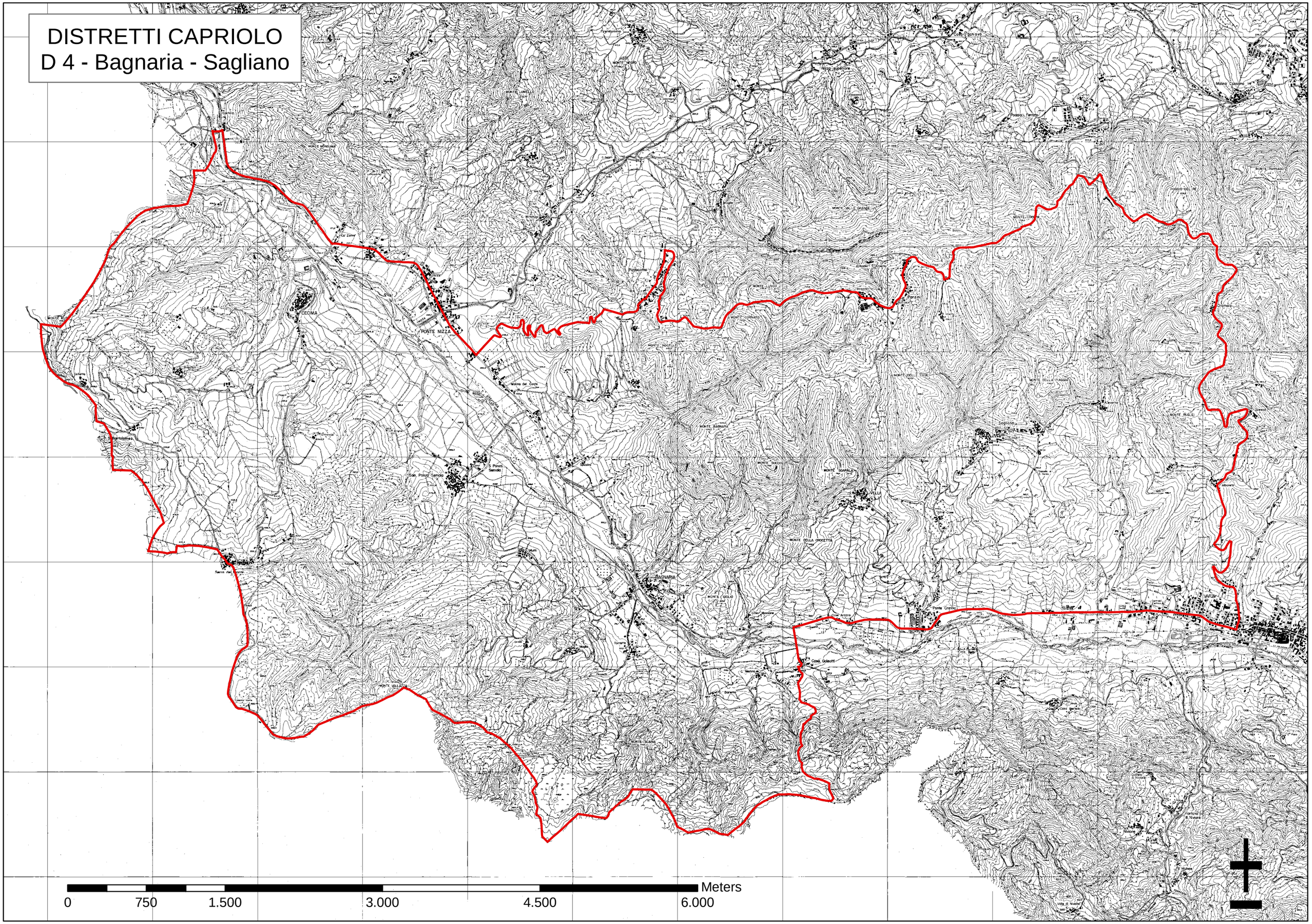DISTRETTI CAPRIOLO
D 4 - Bagnaria - Sagliano